

- PROCESS**
- Record 24hr Holter ECG
 - Download 24hr ECG to computer / auto analysis
 - Review / edit Holter ECG data manually
 - Select strips / episodes to print
 - Type in physician comments
 - Print final Holter reports

Holter ECG Flow Diagram

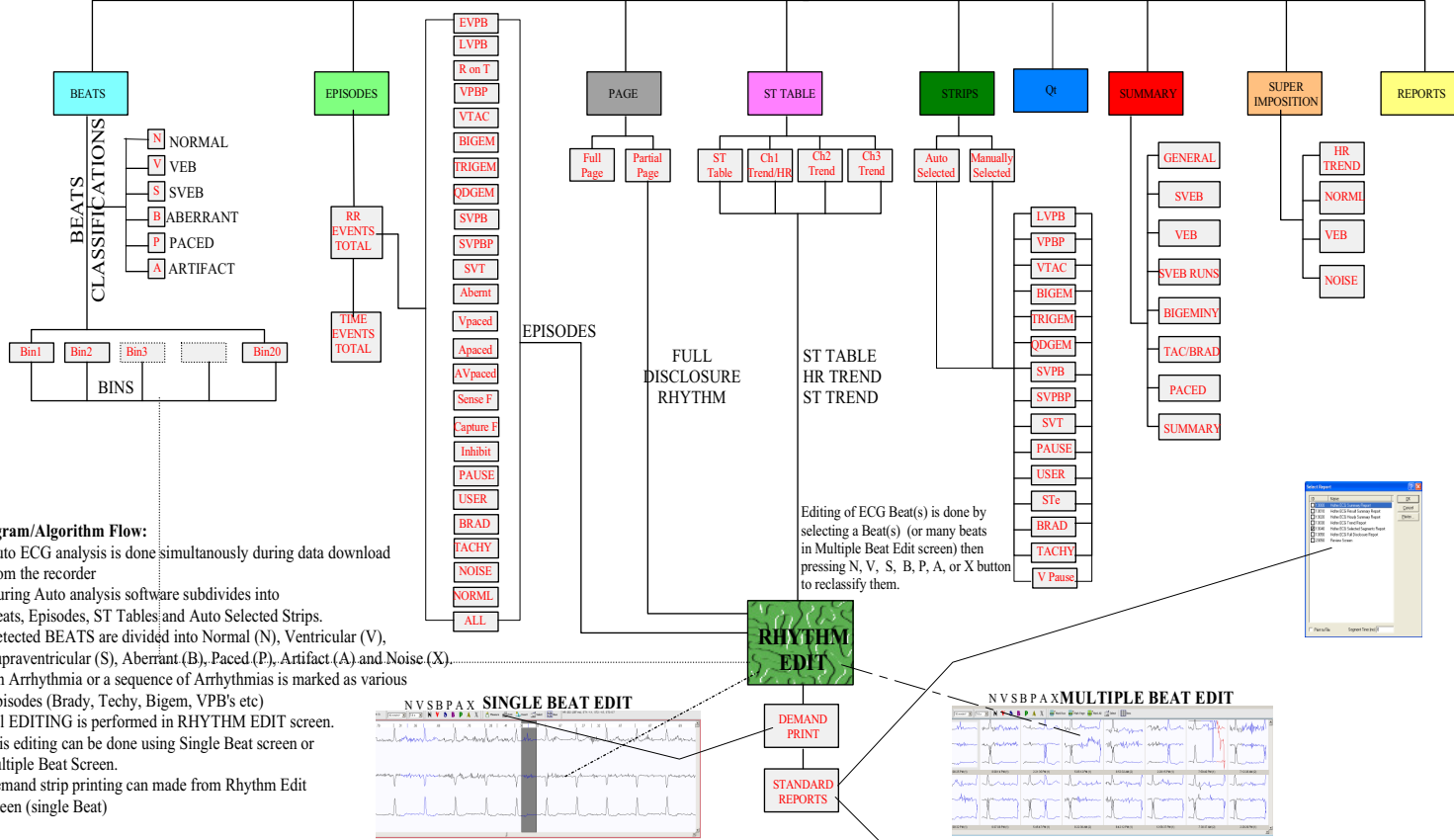
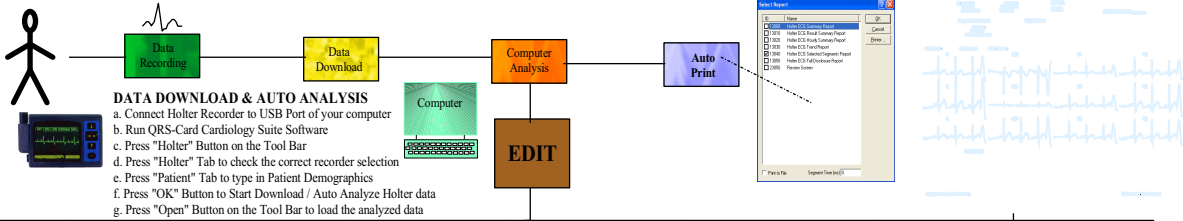

- Program/Algorithm Flow:**
- Auto ECG analysis is done simultaneously during data download from the recorder
 - During Auto analysis software subdivides into Beats, Episodes, ST Tables and Auto Selected Strips.
 - Detected BEATS are divided into Normal (N), Ventricular (V), Supraventricular (S), Aberrant (B), Paced (P), Artifact (A) and Noise (X).
 - An Arrhythmia or a sequence of Arrhythmias is marked as various Episodes (Brady, Techy, Bigem, VPB's etc)
 - All EDITING is performed in RHYTHM EDIT screen. This editing can be done using Single Beat screen or multiple Beat Screen.
 - Demand strip printing can be made from Rhythm Edit screen (single Beat)

QRS-Card Cardiology Suite 4.0

Resting ECG, Stress ECG, Holter ECG & ABPM

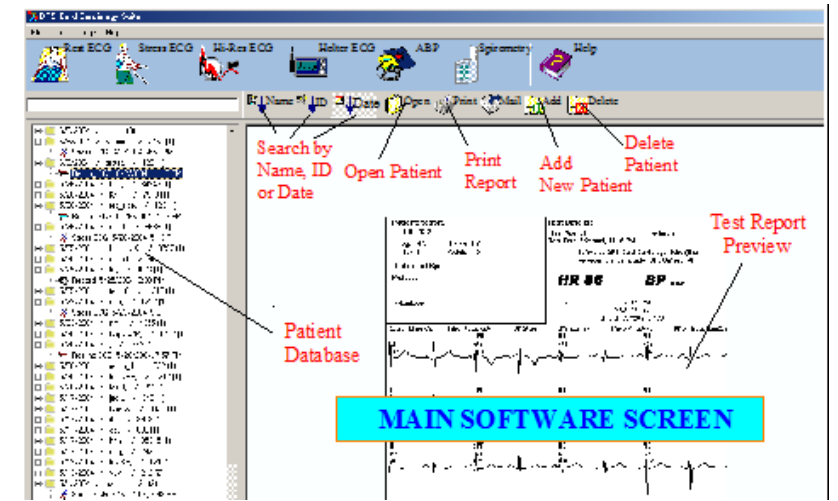

QRS-Card Cardiology Suite 4.0 is collection of Cardiology Software with single unique user interface and a COMBINED DATABASE for Resting ECG, Stress ECG, HiRes ECG, Holter ECG, Ambulatory BP and Spirometry.

QRS-Card Cardiology Suite 4.0 software requires a USB Security Key for performing a real patient test. A demo driver is provided for Resting, Stress and Holter software for Software testing purposes. QRS Demo Driver can be selected under Resting, Stress or Holter Setup under "Recorder"

User must setup software before using. To Setup:
Holter Setup File/Holter/Setup or **CTL+F4**

- Registration of the software can be performed:
- From Master Screen Press
 - To Register software License Press (USB Security Key & a 17 Digit PID code is required for registration/software activation)

CTL+F1
ALT+R

DEMO Program / DRIVER does NOT require a PID

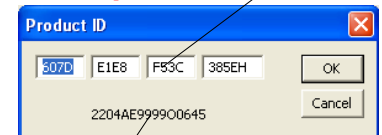

USB Key SN (Serial Number)



Pulse Biomedical, Inc.
1305 Catfish Lane, Norristown, PA 19403, USA
Tel: 610-666-5510 Fax: 610-666-5630

Pulse Biomedical GmbH
Wilhelm Bihler Str 4, 72474 Winterlingen, GERMANY
Tel: +49-7434-316038 Fax: +49-7434-316039



Pulse Biomedical, Inc.
1305 Catfish Lane, Norristown, PA 19403, USA
Tel: 610-666-5510 Fax: 610-666-5630

Pulse Biomedical GmbH
Wilhelm Bihler Str 4, 72474 Winterlingen, GERMANY
Tel: +49-7434-316038 Fax: +49-7434-316039